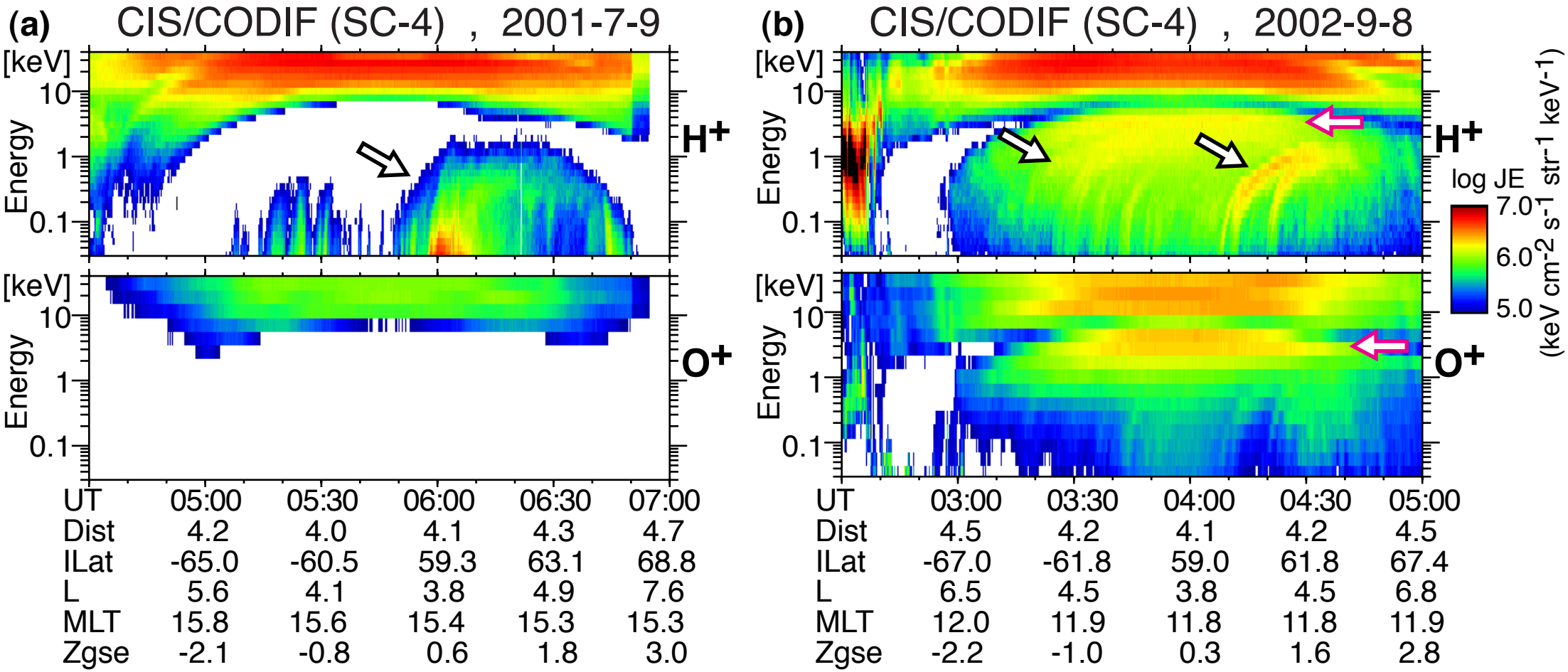
(a) CIS/CODIF (SC-4) , 2001-7-9
(b) CIS/CODIF (SC-4) , 2002-9-8
[keV]
Energy
10
1
0.1
H+
O+
log JE
7.0
6.0
5.0
(keV cm-2 s-1 str-1 keV-1)
UT 05:00 05:30 06:00 06:30 07:00
Dist 4.2 4.0 4.1 4.3 4.7
ILat -65.0 -60.5 59.3 63.1 68.8
L 5.6 4.1 3.8 4.9 7.6
MLT 15.8 15.6 15.4 15.3 15.3
Zgse -2.1 -0.8 0.6 1.8 3.0
UT 03:00 03:30 04:00 04:30 05:00
Dist 4.5 4.2 4.1 4.2 4.5
ILat -67.0 -61.8 59.0 61.8 67.4
L 6.5 4.5 3.8 4.5 6.8
MLT 12.0 11.9 11.8 11.8 11.9
Zgse -2.2 -1.0 0.3 1.6 2.8